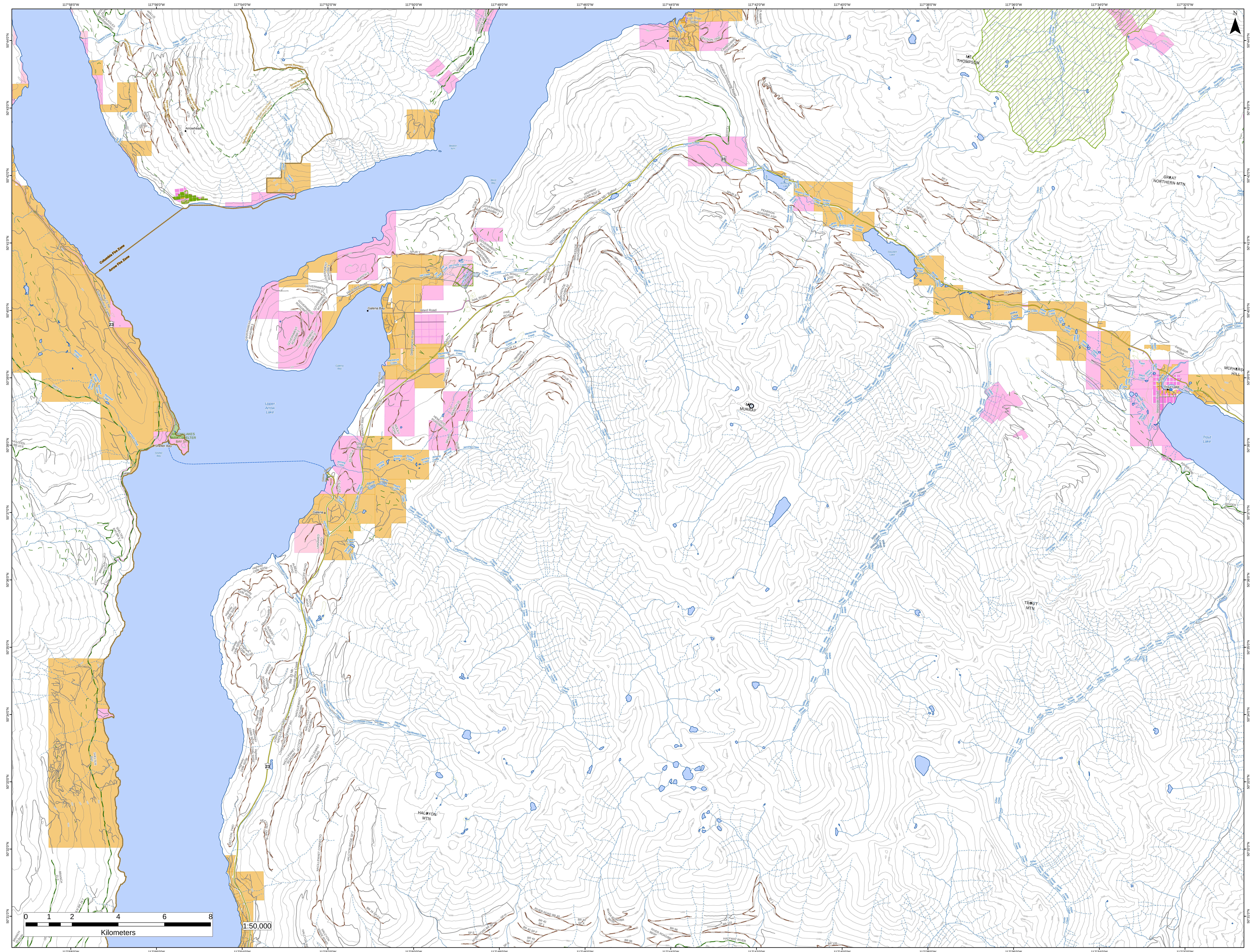

N
117°58'0"W
117°56'0"W
117°54'0"W
117°52'0"W
117°50'0"W
117°48'0"W
117°46'0"W
117°44'0"W
117°42'0"W
117°40'0"W
117°38'0"W
117°36'0"W
117°34'0"W
117°32'0"W
50°44'0"N
50°43'0"N
50°42'0"N
50°41'0"N
50°40'0"N
50°39'0"N
50°38'0"N
50°37'0"N
50°36'0"N
50°35'0"N
50°34'0"N
50°33'0"N
50°32'0"N
50°31'0"N
Arrowhead
Columbia Fire Zone
Arrow Fire Zone
Sproat Mountain Lookout Trail
Henrys Creek
Wallis Creek
Dupont Creek
Reid Creek
Beaton Arm
Blind Bay
Beaton
Fish River Road
Beaton Armstrong Road
Beaton Creek
Thompson Creek
MT THOMPSON
Pollman Creek
Armstrong Lake
Staubert Lake
GREAT NORTHERN MTN
Mountain Goat Creek
Halfway Creek
Glenn Creek
Adams Creek
PEEK ROAD
Wilkie Creek
Batys Creek
Ferguson Road
Lardeau Creek
Trout Lake
Westside Road
MCPHERSON HILL
ASHER ONE
BIGGER
Humphries Creek
TROUT MTN
Asher Creek
MT MURRAY
Rte 31 Nb - Balfour
31
Hill Creek
Hill Creek Road
Galena Bay
Ward Road
Dedosenco Road
Mackenzie Creek
Upper Arrow Lake
Rte 23 Nb - Nakusp-mica Creek
23
Bannock Creek
ARROW LAKES PARK - SHELTER BAY SITE
Shelter Bay
KILLEEN BR 10.6
Olson Road
Jenning Creek
Payne Creek
Galena
Hyham Creek
Nacillewaet Creek
SHELTER BAY
HALCYON MTN
HALCYON RIDGE ROAD
RIVER ROAD BR 40
HALFWAY RIVER
BR 103
BR 105
0 1 2 4 6 8
Kilometers
1:50,000